49

Seniorogue

The Senioroque

1949

Published by

The Senior Class

Broadway High School -:- Broadway, North Carolina

THE BROADWAY HIGH SCHOOL

Dedication

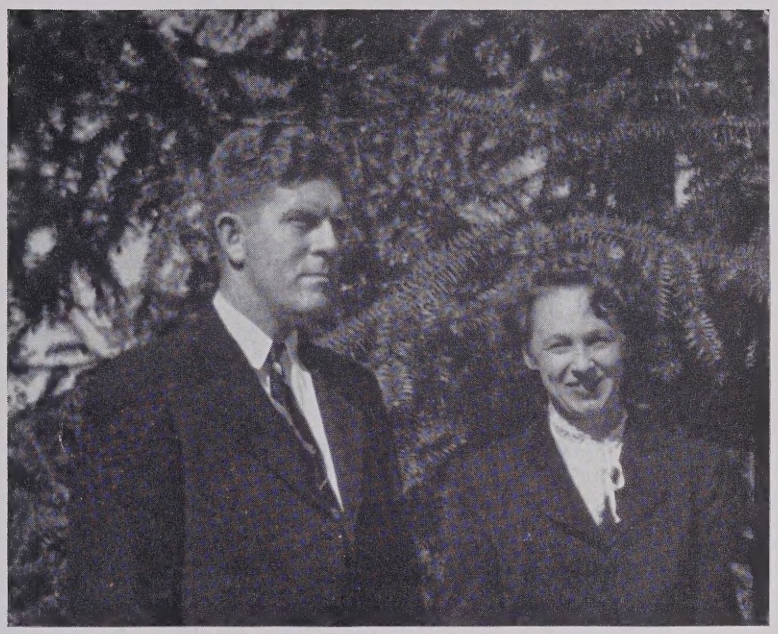

MR. AND MRS. J. J. LENTZ

Because of our sincere appreciation and respect for Mr. and Mrs. J. J. Lentz, whose sympathetic understanding and patient teachings have helped us over many difficulties, we gratefully dedicate this 1949 SENIOROGUE. The high standard of ethics and school spirit which have always been fostered by the two have won the friendship and esteem of an appreciative student body.

The 1949

ELVA MAE THOMAS
Editor in Chief

FRANCES STEWART
Associate Editor

NORINE WHITFIELD
Business Manager

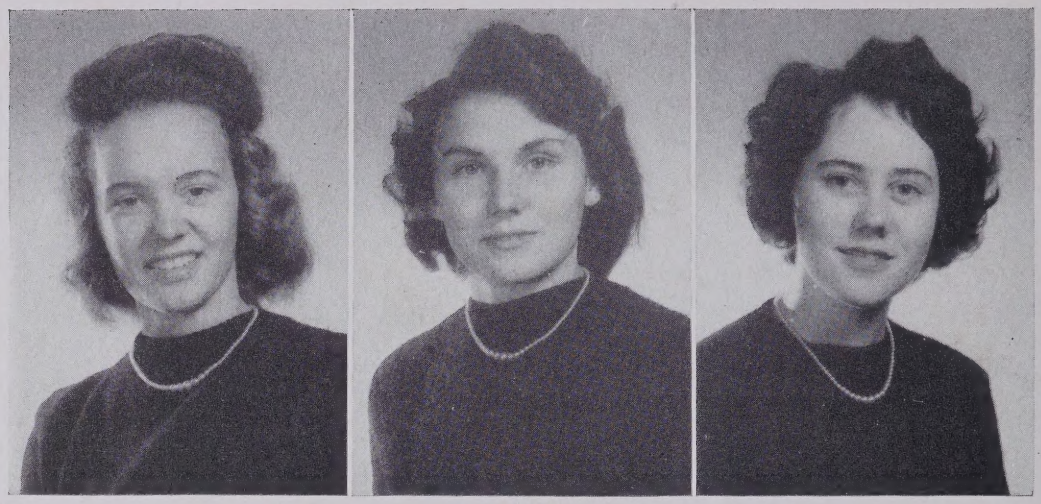

A cross section of our school life at Broadway High School is the aim of this book. It is divided into five sections: ADMINISTRATION, CLASSES, ACTIVITIES, ATHLETICS, and ADVERTISING; it is the desire of the staff that as a student turns the pages he may live again the year 1949, the year our first engraved annual was published.

To publish this yearbook, the entire Senior Class has worked very hard under the guidance of their adviser, Mrs. J. J. Lentz, and our room representatives: Mrs. R. P. Stevens, Mrs. H. E. Griffin, Mrs. K. A. Whitfield, and Mrs. J. B. Cox.

Seniorogue

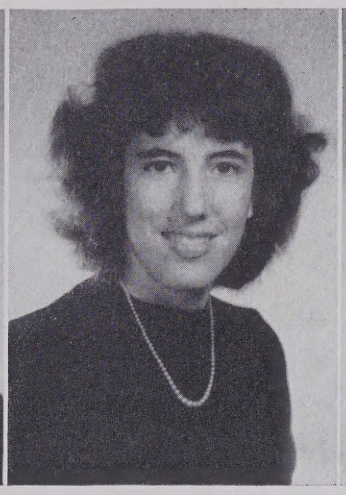

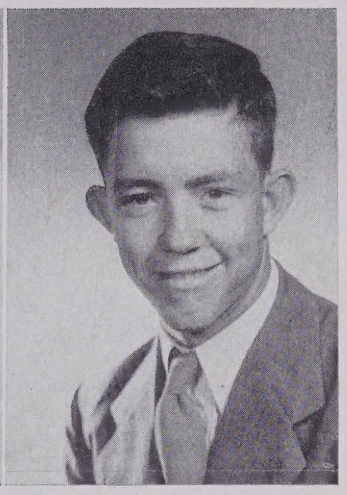

NELLIE GRAY LETT
Advertising Manager

HELEN KITTRELL
Photographer (snaps)

GLENN GRIFFIN
Photographer (snaps)

The book was financed through the efforts of the entire Senior Class under the supervision of the grade representatives and the following persons who so unselfishly gave of their time and energy in our campaign for the solicitation of ads: Mrs. K. A. Whitfield, Mrs. L. E. Kittrell, Mrs. Nell Brodie, Mrs. Hal Thomas, Mrs. DeLavolette Waddell, Mrs. Rachel Thomas, Mrs. W. I. Arnette, Mrs. G. I. Chandler, and others. We regret we were unable to secure pictures of each of these helpers.

Our sincere thanks go to all the merchants, businessmen, and individuals who contributed so generously and thus made the 1949 SENIOROGUE possible. This book is the result of your coöperation.

Administration

Mr. G. R. Wheeler
Supt. Lee County Schools

Mr. J. J. Lentz
Principal

Mr. R. A. Currie
Agriculture

Mrs. Vera Lentz
12th Grade

Mrs. Dorothy Alexander
Home Economic-11th Grade

Mr. C. L. Williams, Jr.
Athletics—10th Grade

Mrs. Frances Currie
9th Grade

Miss Judith Gosnell
8th Grade

Mrs. Rachel Crawford
7th Grade

Mrs. Linda Bradley
6th Grade

Mrs. Mattie Rosser
6-5th Grades

Miss Doris Moore
5th Grade

Miss Eva Morse
4th Grade

Miss Flora Mae Kelly
3rd Grade

Miss Eunice Banks
2nd Grade

Mrs. Erma Painter
2-1 Grades

Miss Lillian Somers
1st Grade

Miss Gladys Gregory
Music

JOHN J. LENTZ
Principal

Senior Class Officers

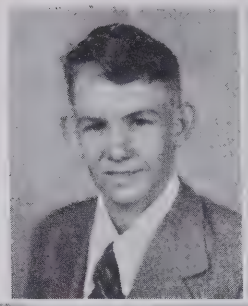

EDWARD COX
President

NELLIE GRAY LETT
Vice-President

ELIZABETH THOMAS
Secretary

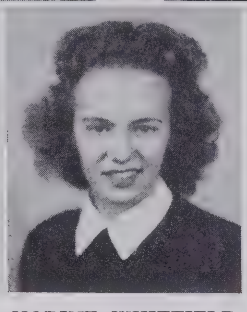

NORINE WHITFIELD
Treasurer

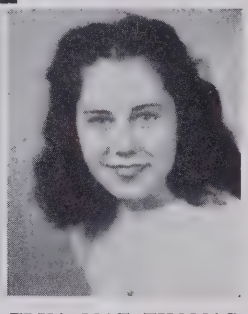

ELVA MAE THOMAS
Treasurer

Class Motto: Thus Endeth Our First Lesson.

Class Colors: Blue and Gold.

Class Flower: Rose.

SENIOR MASCOTS

SUE ANNE BEDENBAUGH

RONNIE PATTERSON

CLASS POEM

Day is dying in the west
And all the world is still;
Groups of people are going
To the schoolhouse on the hill.

They are going to see the Seniors
Stand up and take the oath:
"To go out into the cruel world
And help in its growth."

Some will smile, some tears will fall,
And some will look very solemn;
For these people know what it is
To have the world before them.

The teachers will look on sadly,
For they hate to see them go;
They love the good and bad alike
As anyone should know.

It's farewell now to old Broadway
Our new life's now begun,
But please look out in the world some-
day
And see what we have done.

—HELEN KITTRELL.

BILLY BANKS BOGGS

CAREY EVERETTE BRADLEY

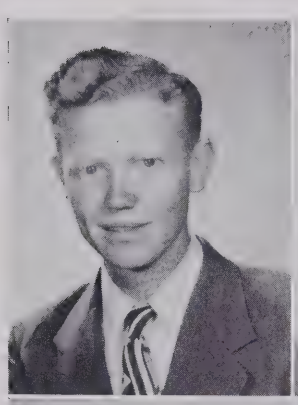

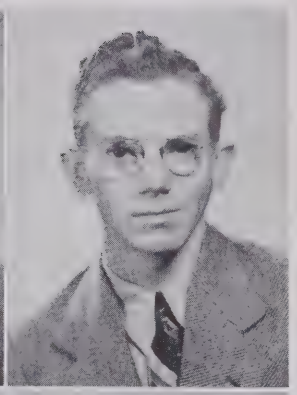

LUTHER TILLMAN BYRD

MARY MABLE COLE

WILLIAM EDWARD COX

GLENN EDWARD GRIFFIN

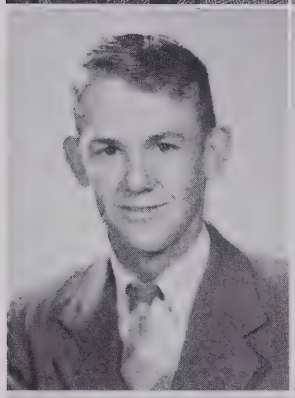

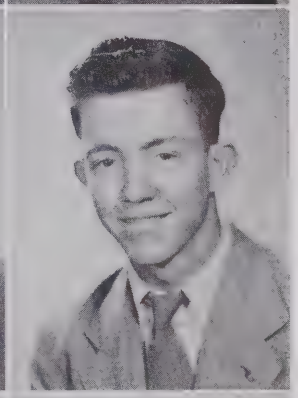

HELEN TUCK KITTRELL

NELLIE GRAY LETT

Seniors

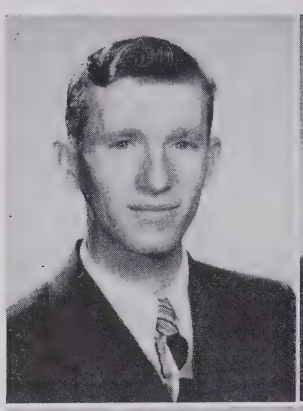

EDWARD TYRE STEVENS

LOIS FRANCES STEWART

ELIZABETH RUTH THOMAS

ELVA MAE THOMAS

JOHNSIE LEE THOMAS

NORMA NORINE WHITFIELD

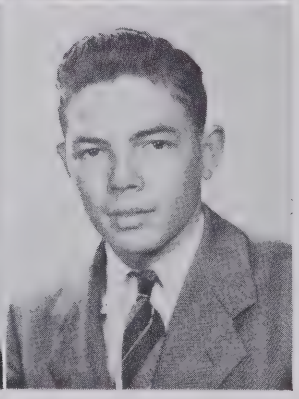

ELBERT CORNELLIA YARBOROUGH

MARY FRANCES YARBOROUGH

Class History

In September of 1945, we the Freshman Class of Broadway High School, embarked on a high school career—34 in number. Our timidity and curious mistakes furnished some comical moments. As is customary, we were looked "down on" by the upper classmen and considered a species of an inferior grade. During the year, we lost two members of our class.

Sophomores!!! The second year found 32 of us advanced to the rank of Sophomores, but alas, an epidemic swept our class: eight left school and entered the holy bonds of matrimony. A Beta Club was organized with Mrs. J. J. Lentz as sponsor. Our class furnished seven of the charter members: Nellie Gray Lett, Mary Frances Yarborough, Elva Mae Thomas, Frances Stewart, Johnsie Lee Thomas, Frances Holt, and Mary Rogers. With Mr. J. J. Lentz as home room teacher we passed safely through the year. But during the summer four more succumbed to the marriage epidemic, leaving us only 20 in number when we entered the Junior Year.

As Juniors our position and pride advanced no small degree. The high lights of the year included the Junior-Senior Banquet with a Dutch motif. Waiters and waitresses from the Sophomore Class wore Dutch costumes. Mr. W. E. Horner was speaker and Edward Cox acted as toastmaster. The junior play was an item that will never be forgotten: a Negro minstrel in two acts with an afterpiece. All of us will remember removing the "make-up," especially Edward Cox who said he scrubbed with Old Dutch Cleanser. Three dropped from our class roll.

Seniors at last!!! By this time we were so matured and so much changed that it would be difficult to recognize the members as the same who entered high school four years previously. We seemed to view the scene with rose-colored spectacles since we knew our high school days were numbered. We started the year under the guidance of Miss Anne Mulkey, but in about three weeks she left us to be married. Mrs. J. J. Lentz took upon her shoulders the burdens of the highly sophisticated seniors now installed in the high school laboratory. Our big project was the publication of the first engraved annual ever undertaken by Broadway High School. Of our first efforts in this direction we were proud. The senior play, "Lighthouse Nan," in which all seniors took part either as directors or actors met with nominal success. Another member of our class became eligible for membership in the Beta Club: Elizabeth Thomas. One classmate quit school, thus leaving 16 seniors to venture forth into the great unknown.

The history ends in a burst of glory, with flowers, music, and congratulations—in short, graduation exercises; and thus our story closes with the well-known and ever popular happy ending.

MARY FRANCES YARBOROUGH,
Historian.

Ten Years Hence—1959

As we look into the big *Daily Tribune* newspaper of 1959 for *Who's Who* in Broadway, we see the Reverend Edward Stevens listed as the beloved pastor of several churches in the vicinity. Singing regularly in his choir is Mary Frances Yarborough, a famous soprano.

Next, we see Doctor Tillman Byrd, who has become the most respected Foot Specialist in this part of the South. He has developed his own cure known as "Byrd's Foot Cure" which has proved very effective. He has as his assistant an efficient as well as pretty nurse, Nellie Gray Lett.

As we look for the name Griffin, we see General Glenn Griffin of the United States Army Air Force. His exploits and heroism are told far and near. He is flying high to the world of the future.

The latest addition to the Broadway High School Faculty is Johnsie Lee Thomas,

the new English and French teacher. We hear she believes in everyone making one grade: an A.

Elva Mae Thomas is operating the Broadway Beauty and Reducing Shoppe. Her slogan is "Slim Curves." Her partner is the glamorous Elizabeth Thomas who has just become famous for a new wave solution.

One of the most famous and respected poets of the times is Mary Cole, who some say rates with Longfellow.

Edward Cox has just been presented a Silver Loving Cup for his success as the hunter of the season: total one rabbit, two skunks, and five oppossums. Animals are not so plentiful as they once were.

Elbert Yarborough is listed as owner of the Naval Mechanical Garage which repairs naval radar ships.

We see Frances Stewart starring in Hollywood and Vine's big hit of the year, "Bucking Buckaroo," written and produced by that famous author of North Carolina, Billy Boggs.

And now, Everette Bradley, the most bashful member of the class of '49 is seen sitting cozily by the fire counting the millions he has made on the stock market.

Helen Kittrell gives competent advice to the lovelorn in the *Daily Tribune*. In her spare time she has written the top hit of the month, "Love At Last Sight."

Norine Whitfield is now secretary of Thomas' Lumber Company and performs her duties with exactness and efficiency.

But alas! this glimpse of 10 years hence is now concluded. Perhaps we will exceed our fondest dreams, for aren't we the "masters of our fate and the captains of our souls"?

NORINE WHITFIELD, *Prophet.*

Giftorian

By FRANCES STEWART

To Helen Kittrell who doesn't get around
We give this car to take her to town.

To Frances Stewart we give this bone
So she can chew when she's alone.

To Elva Thomas who loves to dance
We give these horseshoes to help her prance.

Elizabeth Thomas to Watson will e'er be true,
So here's a garter, old, borrowed, and blue.

To Nellie Gray Lett who is so quiet
We give this horn to blow at night.

To Norine Whitfield, the most popular you see
We give this cup to serve her guests tea.

To Mary Yarborough in her satins and lace
We give this mask to hide her face.

To Johnsie Thomas with eyes of blue
We give these specs to see her through.

We give this jewel to Mary Cole
Because her heart is made of gold.

Tillman Byrd who laughs and sings
Is not an angel but here's some wings.

To Billy Boggs with hair of red
We give this tie to match his head.

To Everette Bradley, the pick of the bunch,
We give this apple to eat for lunch.

To Elbert Yarbrough, handsome and dark
We give this map on "how to park!"

To Edward Stevens, who is tall and puny
We give this bag of Smith's "Peruney."

To Edward Cox who is a clown
We give this pin to hold him down.

To Glenn Griffin, an athletic boy
We give this bat to use as a toy.

Last Will and Testament

NORTH CAROLINA
LEE COUNTY
Broadway

We, the graduates of Broadway High School of the above state and county, in the year of Our Lord Nineteen Hundred Forty-nine, do hereby will and bequeath our following blessings, this our Last Will and Testament:

ARTICLE I

To the faculty, we bequeath our studiousness, high grades, and in general, our genius.

ARTICLE II

To the Juniors we leave our quiet manners plus the enjoyment of another year at Broadway High.

ARTICLE III

To the Sophomores we will our infinite knowledge acquired from books and "experience."

ARTICLE IV

To the Freshmen (innocent creatures) we will all of our luck, which we are sure they will need in years not too far away.

ARTICLE VI

The following personages make these individual bequeaths:

Norine Whitfield leaves her popularity to Esther Campbell.

Nellie Gray Lett wills her politeness to Nellie Womack.

Mary Cole leaves her happiness to Alice Jordan.

Johnsie Lee Thomas bequeaths her big blue eyes to Lou Etta Kelly.

Elizabeth Thomas wills her figure to Frances Frye.

Helen Kittrell's wit is left to Lynn Campbell.

Frances Stewart leaves her athletic spirit to Libby Thomas.

Elva Mae Thomas bequeaths her beauty to Allie Mae Dickens.

Mary Frances Yarborough wills her musical ability to Mary Ruth Patterson.

Billy Boggs leaves his good looks to Jesse Thomas.

Glenn Griffin bestows his athletic talent on Hal Stewart.

Edward Stevens wills his cute smile to Braxton Dickens.

Everette Bradley bequeaths his curls to Mary Jo Wolfe.

Elbert Yarborough bestows his ability to "be everywhere at once" on James Hunter.

Edward Cox leaves his quiet ways to Betty Layne Morgan.

Tillman Byrd leaves his dramatic ability to Roy Spainhour. This, the Last Will and Testament of the Seniors of forty-nine, we entrust to our beloved principal, J. J. Lentz, to be enacted to the Nth degree.

Witnesses: EVERETTE BRADLEY
GLENN GRIFFIN

EDWARD COX,
Testator.

Sen
Super

MOST POPULAR

NORINE WHITFIELD
TILLMAN BYRD

MOST DEPENDABLE

EVERETTE BRADLEY
ELIZABETH THOMAS

WITTIEST

EDWARD COX
HELEN KITTRELL

or
atives

BEST ALL AROUND

EDWARD STEVENS
NELLIE GRAY LETT

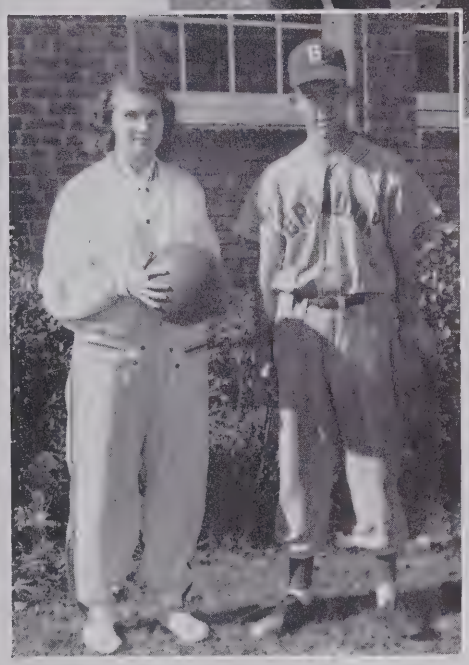

BEST LOOKING

BILLY BOGGS
ELVA MAE THOMAS

MOST ATHLETIC

FRANCES STEWART
GLENN GRIFFIN

Junior Class

Lynn Campbell
Esther Campbell
Harold Cox
Allie Mae Dickens

Braxton Dickens
Frances Frye
Billie Ray Hunter
James Hunter

Alice Jordan
Lou Etta Kelly
Betty Layne Morgan
Mary Ruth Patterson

Roy Lee Spainhour
Betty Jean Stewart
Hal Stewart
Ruby Stewart

Althia Thomas
Jack Thomas
Jesse Thomas
Libby Thomas

Mary Beth Thomas
Mary Joe Wolfe
Nellie Womack

Sophomore Class

Wanda Angell
Larry Byrd
Neill Byrd
Edward Bowling

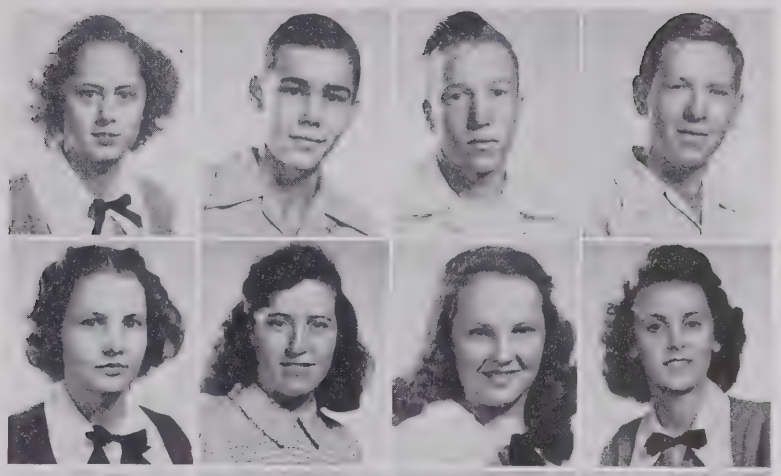

Jeanette Cox
Joyce Cox
Maxine Cox
Betty Davis

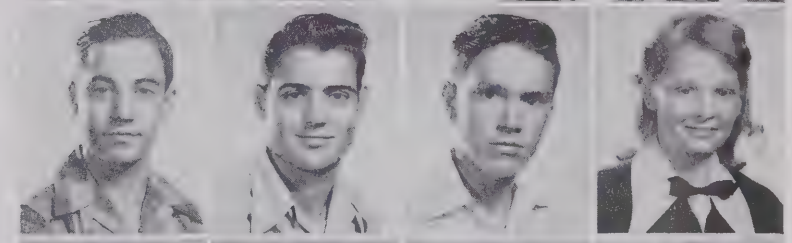

Maurice Dickens
J. P. Eatman
Bryant Holt
Frances Kelly

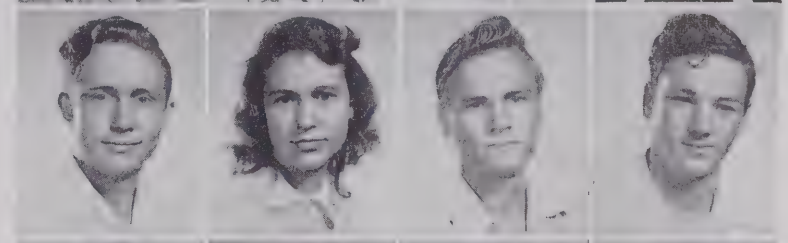

Wayne Kelly
Mary Emma Lanier
J. C. McDuffie
Eugene Phillips

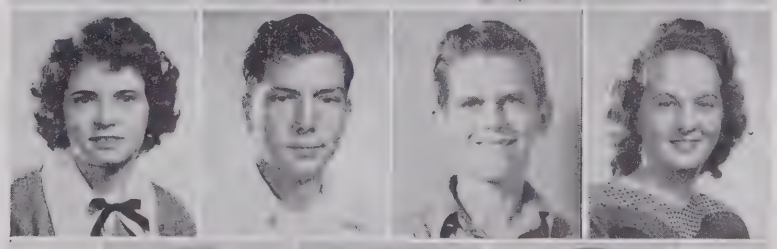

Barbara Routh
Alvin Stewart
Henry Stewart
Ada Gray Thomas

Edwin Thomas
Patricia Thomas
Charles Whitfield

Freshmen Class

Top row, left to right: Grant Burns, Sarah Buchanan, Ella S. Byrd, Rachel Campbell, Waylon Chandler, Mildred Cameron, Naomi Cox, Thelma Douglas.

Second row: Eloise Foster, Virginia Goins, Larry Harrington, Nellie Howard, Jean Kelly, Lillian Kelly, Mary Alice Lett, Florine Lockamy.

Third row: Joyce McDuffie, Opal McDuffie, Eugene McNeill, Harold Sloan, Norman Sloan, B. J. Smith, Frances Smith, Shelton Stewart.

Fourth row: Larry Spainhour, Eugene Thomas, George Thomas, Helen Thomas, Lonnie Thomas, Peggy Thomas, Helen Wicker, Margree Yarbrough.

Eighth Grade

Top row, left to right: Albert Boggs, Marshall N. Bradley, Jimmie Brown, Jesse Byrd, Honor Rea Christian, Preston Christian, Herman Eatman, Jr., Harold Griffin.

Second row: Jean Holt, Ann Hunter, James Hunter, Gertrude Kelly, Edith Key, Billy Kittrell, Carol Kittrell, Rachel Maddox.

Third row: Bobby McDuffie, Sylvia McKinney, Rachel Patterson, Dorothy Rollins, Abner Sloan, Elbert Thomas, Elmer Thomas, Melvin Thomas.

Fourth row: Peggy Thomas, Walter Thomas, Wayne Thomas, Boyce Underwood, Hazel Whitfield, Franklin Womack, Albert Yarborough.

Not pictured: Vernon Patterson, Ethelyne Thomas.

Seventh Grade

First row:

Martha Underwood
William Bowling
Anne Brown
Richard Buchanan
Gerald Cox

Second row:

Yvonne Vance
Gilmer Davis
Wilbur Davis
Howard Griffin
Geneva Holt

Third row:

James Holt
Roland Hunter
Thurman Hunter
Donald Kelly
Waylon Kelly

Fourth row:

Lux Lett
Ralph Lett
Joyce McKinney
Elsie Lee Yarbrough
Thelma Marchman

Fifth row:

Tommy Measumer
Norman Phillips
Peggy Stewart
Betty Ann Stone
Shirley Thomas

Sixth row:

Wilbur Thomas
Levie Boggs
Bobby Darden
Kathleen Maddox

Not Photographed:

Sally Maddox
Hinton O'Quinn
Mamie Lee O'Quinn

Sixth Grade

First row:

Braxton Brown
James Bowling
K. P. Burns
Warren Campbell
Donald Cox

Second row:

Damon Dickens
Tommy Farlow
Bobby Gaster
Charles Hunter
Joe Hunter

Third row:

Joe Halford Kelly
Glenn McDuffie
Carl McNeill
Billy Ray Morgan
Earl Sloan

Fourth row:

Gracie Howard
Billy Stevens
Kathleen Brown
Gloria Campbell
Peggy Fincher

Fifth row:

Charmion Flowe
Laverne Howard
Maxine Marchman
Frances O'Quinn
Josephine Patterson

Sixth row:

Margaret Rae Pattishall
Dorothy Smith
Lillian Sloan
Hazel Sloan
Barbara Ann Taylor
Laura Jane Thomas

Fifth—Sixth Grade

First row:

Sarah Boggs
Harold Bradley
Gene Buchanan
Cecil Cameron
Peggy Campbell

Second row:

Billy Joe Cox
Betty Jean Fry
Marie Griffin
Stanley Howard
Vivian Hunter

Third row:

Bobby Hunter
Jimmie Kelly
Anna Bearl Kelly
Carolyn Lockamy
Don McCauley

Fourth row:

Fay McDuffie
Clayton Rosser
Clifford Sloan
Margaret Sloan
Hugh Stewart

Fifth row:

Betty Ann Thomas
Dorothy Thomas
Sylvia Thomas
Nancy Wall
James Whitfield

Sixth row:

Bobby Wicker
J. P. Wicker
P. D. Yarbrough

Not Photographed:

Charles Coates
George Knight
Elizabeth Maddox
Wayne Sloan

Fifth Grade

First row:

Betty Atkins
Rufus Berryman
Raymond Blakely
John Wesley Byrd
James Gillis

Second row:

Harold Holder
Harvey Key
Gracie Lett
Bobby McCauley
Ray McDuffie

Third row:

Patty Sue Mize
Eleanor Parrish
Kenneth Rogers
Margaret Rosser
Faye Smith

Fourth row:

Winferd Smith
Eugene Stone
Nancy Stone
Bernice Thomas
Faye Thomas

Fifth row:

Martha Jean Thomas
Clayron Thomas
Julian Thomas
Larry Thomas
Nello Thomas

Sixth row:

Mack Thomas
Jennie Lou Womack
Jimmie Womack
Anne Watson

Not Photographed:

Ralph Kelly
Bobby Lynch
Haliford O'Quinn
Louis Sloan
Robert Parrish
Betty Lou Berryman

Fourth Grade

First row:

Quincy Arnette
Roy Lee Buchanan
Johnny Mack Brown
Donnie Ray Bullis
Sylvia A. Burns

Second row:

Mary Etta Cole
Max Cox
Billy Gene Dickens
Doris Jean Davis
Junita Gillis

Third row:

Wayne Holder
Hal Kelly
Margaret Kelly
James Marshall Kelly
Sylvia Ann Kelly

Fourth row:

Scott Kittrell
J. D. McDuffie
Frances Patterson
Mary Joe Pattishall
William Parrish

Fifth row:

Jimmie Phillips
Edna Sloan
Margie Smith
Adell Thomas
Patty Lou Thomas

Sixth row:

Ruby Ann Thomas
Ruth Thomas
Jackson Wicker

Not Photographed:

Leon Byerly
Daisy Knight
Bula Mae O'Quinn
Lola Mae O'Quinn

Third Grade

First row:

Donnie Angell
Frankie Berryman
Frances Berryman
Amy Brown
J. B. Bruner

Second row:

Betty Jane Bruner
Frances Byrd
Jimmy Edgar
Linda Fincher
Shirley Frye

Third row:

Harliss Goins
Patsy Griffin
Winifred Holt
Janice Hunter
Margaret Kelly

Fourth row:

Roy Kelly
Bobby Key
Margaret King
Jean Lockamy
Bonnie Marchman

Fifth row:

Clayborn McCauley
Johnnie Jean Moore
George Ivy Moore
Carol Morris
Peggy McNeil

Sixth row:

Billy Ruth Rosser
Benny Sloan
Vivian Smith
Lemuel Stone
Aubrae Gray Sloan
Elva Mae McNeil

Seventh row:

John Henry Thomas
Larry Thomas
Zula Mae Thomas
David Uzzell
Helen Yarborough
Wayne Yarborough

Not Photographed:

Joyce Brown
Wayne Goins
Junior Knight
Doris Parrish

Second Grade

First row:

Judy Badgett
Janice Blakely
Tommy Buchanan
Richard Byrd
Roger Calcutt

Second row:

John Burton Cameron
Richard Cole
Nelson Goins
Joseph Hinnant
Faye Holt

Third row:

Barbara Hunter
Margaret Kelly
Sidney Ray Morgan
Preston Parrish
Linda Patterson

Fourth row:

Travis Phillips
Eunice Rosser
Bruce Sloan
Helen Smith
Peggy Anne Smith

Fifth row:

Jo Anne Stewart
Edna Mae Stone
Billy Thomas
Bonnie Thomas
Clyde Thomas

Sixth row:

Margaret Thomas
M. G. Thomas
Gary Watson
Elizabeth Wicker
Peggy Anne Womack

Not Photographed:

Walter Knight

Second-First Grade

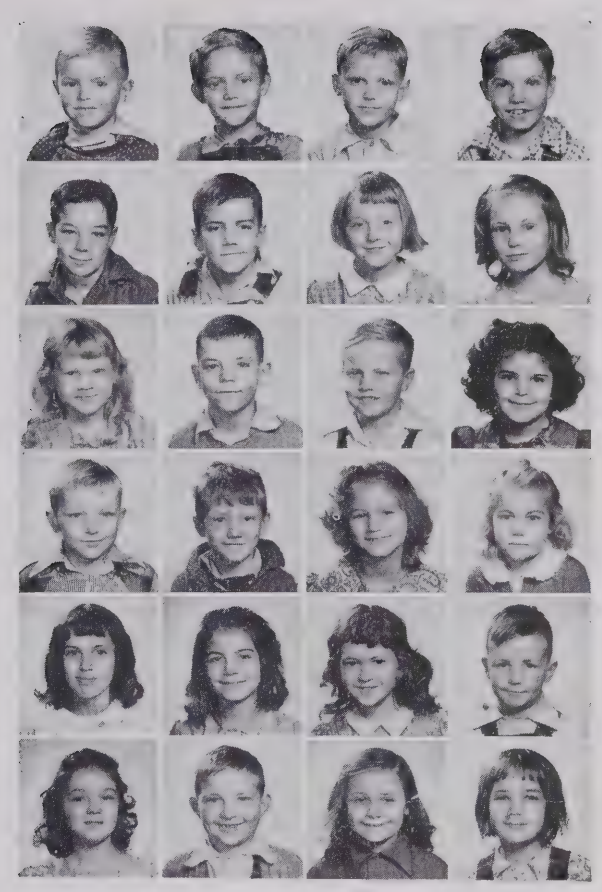

First row:

Larry Buchanan
Billy Cole
Roy Cox
Tommy Eatman

Second row:

Rae Flowe
Tillman Howard
Mary Sue Hunter
Ida Kelly

Third row:

Kathryn Kelly
Herbert Lett
Jimmy Mize
Patricia Patterson

Fourth row:

Bennie Sloan
Johnny Smith
Betty Stewart
Mary Elizabeth Stone

Fifth row:

Peggy Stone
Barbara Thomas
Ella Barbara Thomas
Louis Thomas

Sixth row:

Sue Wall
Hugh Worrell
Shirley Womack
Sadie Yarbough

Not Photographed:

Lee Harold Grissom
Nancy Knight
Frank Maddox
John O'Quinn
Mary K. Parrish
Jimmy Thomas

First Grade

First row, left to right:

Peggy Beasley
Lee Jackson Brown
Peggy Sue Brown
Bobby Brunner
Perry Buchanan

Second row:

Ann White Byrd
Rebecca Cole
Patsy Jo Cox
Wilson Cox
Vance Davis

Third row:

Bobby Dickens
Bennie Flowe
Edna Frye
Laura Pearl Griffin
Gary Kelly

Fourth row:

Lorene Key
Frank Stewart King
Larry Lawrence
Ida Catherine Lett
L. C. McNeill, Jr.

Fifth row:

Oldham Patterson, Jr.
Lillie Mae Rogers
Linda Rosser
Elva Mae Sloan
Gene Thomas

Sixth row:

John Berryman Thomas, Jr.
Lawrence Thomas
Patsy Thomas
Tillman Thomas
Waylon Thomas
Dennis Womack

Activities

BETA CLUB

Roy Lee Spainhour, Elva Thomas, Mrs. R. A. Currie, Hal Stewart, Bettie Layne Morgan, Joyce Cox, Frances Stewart, Harold Cox, Lou Etta Kelly, Johnsie Thomas, Elizabeth Thomas, Mary Beth Thomas, Jack Thomas, Frances Frye, Nellie Lett, Maxine Cox, Mary Yarborough, Alice Jordan, and Nellie Womack.

MONOGRAM CLUB

Roy Spainhour, Elva Thomas, Billy Boggs, Edward Cox, Hal Stewart, Edward Stevens, Edwin Thomas, Tillman Byrd, Mr. C. L. Williams, Jr., Helen Kittrell, Frances Stewart, Billie Hunter, Eugene Phillips, J. P. Eatman, J. C. McDuffie, Betty Jo Davis, Glenn Griffin, Everette Bradley, Betty Morgan, Barbara Routh, Alice Jordan, Frances Frye, Frances Kelly, Mary Patterson, Nellie Lett, Joyce Cox, Libby Thomas.

F.H.A.

Virginia Goins, Opal McDuffie, Sarah Buchanan, Esther Campbell, Mary Jo Wolfe, Maxine Cox, Thelma Douglas, Naomi Cox, Mary Alice Lett, Helen Wicker, Ruby Stewart, Eloise Foster, Lillian Kelly, Peggy Thomas, Frances Kelly, Ella Byrd, Alice Jordan, Libby Thomas, Rachel Campbell, Helen Thomas, Mary Yarborough, Betty Morgan, Mildred Cameron, Jeanette Cox, and Elizabeth Thomas. Sponsor: Mrs. Dorothy Alexander.

F.F.A.

Mr. R. A. Currie, Larry Harrington, Jesse Thomas, Edwin Thomas, Edward Stevens, Alvin Stewart, Larry Byrd, Glenn Griffin, J. P. Eatman, Billy Boggs, Edward Cox, Eugene Thomas, Hal Stewart, Billie Hunter, J. C. McDuffie, James Hunter, Wayne Kelly, Henry Stewart, Everette Bradley, Tillman Byrd, Bryant Holt, Eugene McNeil, Lynn Campbell, Neil Byrd, Harold Sloan, Larry Spainhour, Norman Sloan, Grant Burns, B. J. Smith, Maurice Dickens, Charles Whitfield, Edward Bowling, Eugene Phillips, George Thomas, Harold Cox, Lonnie Thomas, and Waylon Chandler.

BUS DRIVERS

Nellie Gray Lett, Jesse Thomas, Billy Boggs, Edward Stevens, and Harold Cox.

STUDENT COUNCIL

Eugene Phillips, Edward Stevens, Hal Stewart, Edward Cox, Elizabeth Thomas, Lynn Campbell, Glenn Griffin, Helen Wicker, Eloise Foster, Jeanette Cox, Frances Frye, Jack Thomas, Braxton Dickens, Maurice Dickens, Grant Burns, Charles Whitfield, Billie Hunter, Alice Jordan, Libby Thomas, and Mr. J. J. Lentz, adviser.

LUNCHROOM WORKERS

Mrs. Sadie Lee Kelly, *Manager*
Mrs. C. L. Williams, Jr.
Mrs. Martha Lee Bullis

OFFICE ASSISTANTS

Mary Beth Thomas
Lou Etta Kelly
Elizabeth Thomas
Jeanette Cox
Wanda Angell
Nellie Gray Lett

STUDENT HELPERS

Wanda Angell
Helen Kittrell
Joyce Cox
Patricia Thomas

LIBRARY WORKERS

Frances Stewart
Norine Whitfield
Maxine Cox
Frances Frye
Mary Ruth Patterson

Carnival Queen

ATTENDANTS

LIBBY THOMAS, Queen

ELVA MAE THOMAS

BETTY JO DAVIS

NAOMI COX

Senior Light

DIRECTORS

ELIZABETH THOMAS
Director

MARY YARBOROUGH
Asso. Director

JOHNSIE THOMAS
Business Mgr.

ELBERT YARBROUGH
NELLIE GRAY LETT
Advertising Mgrs.

BILLY BOGGS
NORINE WHITFIELD
Stage Props

THE MANAGERS

Play

House Nan

THE CAST

Lady Chumley-Choke
Mr. Enlow
Hortense Enlow
Sir Oliver
Moll Buzzer
Injun Jim
Lighthouse Nan
Mr. Blake

Remember these?

What a stage!

MARSHALS

Roy Lee Spainhour

Lou Etta Kelly

Mary Beth Thomas

Jack Thomas

4-H CLUB

Composed of Grades Five Through Eight

CHEERLEADERS

Jack Thomas, Peggy Thomas, Rachel Campbell, Mary Patterson, Frances Kelly, and Neill Byrd. Adviser: Miss Lillian Somers.

TAG FOOTBALL TEAM

Eugene Phillips, Edwin Thomas, J. P. Eatman, Edward Stevens, Alvin Stewart, Mr. C. L. Williams, Jr., J. C. McDuffie, James Hunter, Hal Stewart, Glenn Griffin, Edward Cox, Roy Spainhour, and Lonnie Thomas.

GIRL'S BASKETBALL TEAM

Frances Stewart	Libby Thomas	France Frye
Alice Jordan	Betty Layne Morgan	Joyce Cox

Opal McDuffie, Jeanette Cox, Esther Campbell, Joyce Cox, Frances Stewart, Betty Morgan, Helen Kittrell, Ruby Stewart, Frances Kelly, Nellie Womack, Frances Frye, Libby Thomas, Alice Jordan, Lou Etta Kelly, and Betty Jo Davis. Coach: Mr. C. L. Williams, Jr.

BOY'S BASKETBALL TEAM

Everette Bradley

Glenn Griffin

Jesse Thomas

Edward Cox

J. P. Eatman

Edwin Thomas, Jesse Thomas, Edward Stevens, Billy Boggs, J. P. Eatman, Edward Cox, Mr. C. L. Williams, Jr., Everette Bradley, Hal Stewart, Glenn Griffin, Lynn Campbell, Charles Whitfield, and Roy Spainhour.

VOLLEYBALL BOYS

Billy Boggs, Everette Bradley, Lynn Campbell, Edward Cox, J. P. Eatman, Glenn Griffin, Roy Lee Spainhour, J. C. McDuffie, Edward Stevens, Hal Stewart, Edwin Thomas, Elbert Yarbrough, Mr. C. L. Williams, Jr., *Coach.*

VOLLEYBALL GIRLS

Frances Frye, Libby Thomas, Alice Jordan, Ruby Stewart, Betty Jo Davis, Jean Kelly, Helen Kittrell, Maxine Cox, Nellie Womack, Lou Etta Kelly, Opal McDuffie, Eloise Foster, Ada Grey Thomas, Bettie L. Morgan, Esther Campbell, Elva Thomas, Frances Stewart, Joyce Cox, Elizabeth Thomas, Mary F. Yarborough, Jeanette Cox, and Mr. C. L. Williams, Jr., *Coach.*

BOYS' BASEBALL TEAM

Roy Spainhour	Billie Hunter	Hal Stewart
Edward Cox	Glenn Griffin	Tillman Byrd

Mr. C. L. Williams, Jr., *Coach;* Hal Stewart, Tillman Byrd, Larry Byrd, Edward Stevens, Glenn Griffin, Charles Whitfield, Roy Spainhour, Neill Byrd, Billie Hunter, Edward Cox, Eugene Phillips, J. P. Eatman, James Hunter, Edwin Thomas, and Eugene Phillips.

GIRLS' SOFTBALL TEAM

Betty Morgan, Elva Thomas, Frances Stewart, Mr. C. L. Williams, Jr., Joyce Cox, Elizabeth Thomas, Helen Kittrell, Nellie Womack, Lou Etta Kelly, Frances Frye, Libby Thomas, Alice Jordan, Ruby Stewart, Betty Jo Davis, and Betty Jean Stewart.

TO OUR ALMA MATER

Here's to our school whose slightest rule
  We never broke or disobeyed.
Well, just a few, a time or two,
  We bent or fractured, I'm afraid.
But even so, each heart's aglow
  With proud affection, real and true.
We all acclaim your worth and fame,
  So Broadway School, here's to you.

Compliments

of

SNIPE'S LUMBER COMPANY

Sanford, North Carolina

PHONE No. 768

Compliments

of

LACY OLDHAM

CAMERON'S GROCERY

★

Complete Line of

STAPLE and FANCY
GROCERIES

SEED and FEED

BROADWAY, NORTH CAROLINA

★

(Through an error of last year's Senior Class Mr. Cameron's ad failed to appear in the 1948 yearbook.)

EFIRD'S
DEPARTMENT
STORE

★

"Correct" Merchandise
at Low Prices

★

SANFORD, N. C.

Compliments of

Progressive Stores Inc.

"Home of Better Values"

SANFORD, N. C.

KAMMER'S
MEN'S
SHOP

SANFORD, N. C.

ALLIS-CHALMERS

Farm Machinery

G. E. Appliances

Maytag Washers

Youngstown Sinks

Lee Hardware Co.

Compliments

of

BUTTERCUP ICE CREAM
COMPANY

Compliments

of

NATIONAL BANK OF SANFORD

SANFORD, NORTH CAROLINA

Complete Banking Facilities
At Your Service

Compliments

BROWN'S AUTO SUPPLY COMPANY
ECONOMY AUTO SUPPLY COMPANY
JONESBORO AUTO SUPPLY

SANFORD and JONESBORO, N. C.

PRYOR DARK JONES HARRINGTON

DARK AND HARRINGTON

SHEET METAL WORK OF ALL KINDS

★

Auto Raidator Repairing and Rebuilding

Auto Body Glass Made to Order

Telephone 213-J

★

SANFORD, NORTH CAROLINA

Compliments

of

FAIRVIEW DAIRIES, INC.

GOOD ICE CREAM AND MILK

Compliments

of

COUNTY SHERIFF'S OFFICE

Not advertisement

LILLINGTON ROLLER MILLS
INC.

MILLERS

GOLDEN EAGLE
Self-Rising

WHITE EAGLE
Plain

FLOUR

MEAL and FEEDS

Phone 296-1

LILLINGTON, NORTH CAROLINA

BROADWAY HARDWARE

★

G. E. APPLIANCES HARDWARE

Myers Deep and Shallow Well Pumps

Household Furniture

★

BROADWAY, NORTH CAROLINA

JONESBORO'S
LEE DRUG STORE

FRED RAY, JR. and R. N. WATSON

★

Phone 2-2222

★

Jonesboro, North Carolina

Compliments

of

J. B. CAMERON

GENERAL CONTRACTOR

Compliments

of

BROADWAY DRUG COMPANY

★

BROADWAY, NORTH CAROLINA

It's a Family Affair

Bottled under authority of The Coca-Cola Company

With the

Best Wishes

of

Sanford
Coca-Cola
Bottling Co.

SANFORD, N. C.

Compliments of

SANFORD BRICK AND TILE COMPANY

Manufacturers of High-Grade

BUILDING BRICK

COLON, NORTH CAROLINA

Phone 36-J

SANFORD, NORTH CAROLINA

Compliments

of

BROADWAY ROLLER MILLS

★

SANFORD, NORTH CAROLINA

SHOPPING CENTER OF LEE COUNTY

WILLIAMS-BELK CO.

Sanford, North Carolina

CONGRATULATIONS
SENIORS!

This year marks a milestone where you start upon a broader pathway. As you make your way on through life, it is our wish that you find rich and rare treasures with honors everywhere.

RADIO STATION WWGP

SANFORD, NORTH CAROLINA

1050 ON YOUR RADIO DIAL

Compliments

of

CENTRAL BANK & TRUST CO.

★

BROADWAY, N. C.

Jonesboro Heights
SANFORD, N. C.

SPROTT BROS.
FURNITURE CO.

"The Home of Quality Furniture"

Westinghouse Appliances

SANFORD, N. C.

H. A. THOMAS

★

GENERAL
MERCHANDISE

★

BROADWAY, N. C.

Buchanan's
Grocery

★

FRESH MEATS

FANCY GROCERIES

COUNTRY PRODUCE

★

BROADWAY, N. C.

Compliments

of

H. M. THOMAS

Dealer in

LIVESTOCK

BROADWAY, N. C.

BUDD'S
TIRE SERVICE

Exclusive Dealers for

Pennsylvania Tires
Willard Batteries

ESTATE STOVES AND RANGES
Also a Line of
ELECTRICAL APPLIANCES

Phone 792
Wicker Street
SANFORD, N. C.

BUDD-MANN
COMPANY

★

Exclusive Dealers for
CASE MACHINERY

★

Jonesboro Highway
SANFORD, N. C.

W. Koury Co., Inc.

Manufacturer of

MEN'S and BOYS'
SPORT and WORK SHIRTS

SANFORD
Phone 894

AMOCO

LEE-MOORE
OIL COMPANY

Wholesale Distributors

SANFORD and DUNN
NORTH CAROLINA

Yarborough's Garage

Specializing on

GENERAL MOTORS
and
CHRYSLER PRODUCTS

Telephone 283

Night Phone 710-J

Compliments of

WHITE

WAY

LAUNDRY

BEST WISHES

SANFORD
DISTRIBUTING
COMPANY

Telephone 320

125 Chatham Street

SANFORD, N. C.

Nance Wholesale Confections, Inc.

Distributors of

Quality Food Products

Phones: Day 830 : Night 423-J

18 McIver Street

P. O. Box 851

SANFORD, N. C.

COMPLIMENTING

THE BROADWAY HIGH SCHOOL

★

STEVENS MILLING CO.

Manufacturers

FLOUR, TABLE MEAL

AND FEED

★

BROADWAY, NORTH CAROLINA

SNAPSHOTS

Compliments of

W. W. SEYMOUR

RAY HUNTER RALPH HUNTER

Phone 9109

HUNTER'S
GULF SERVICE

OIL . . . GASOLINE

Hawkins Ave. and Carthage St.

SANFORD, N. C.

Atkin's Self Service Market

Phone 879-J

★

Frozen Foods

Groceries - Meats - Produce

★

Charlotte Avenue

SANFORD, N. C.

JACK G. KENTON, *President*
JOHN T. NORTHAM, *Vice-President*

LEE MOTOR
COMPANY, INC.

Sales Ford Service

Carthage Street

SANFORD, N. C.

Compliments of

I. Schneierson

& Sons

ROGERS'
FUNERAL HOME

Phone 206

SANFORD, N. C.

LEE DRUG STORE

"Any Prescription Any Time"

★

Joe Lazarus, Owner

Phones 74 & 75

★

AIR CONDITIONED

WE BUY TIMBER

and

LUMBER

★

D. C. HOLLER

SANFORD, N. C.

LARRY'S
SANDWICH
SHOP

A. L. Bowman
and
V. A. Dickens

JONESBORO, N. C.

ROSSER'S
MEN'S SHOP

Things Men Wear

JONESBORO, N. C.

JONESBORO
DRY CLEANERS
"DEPENDABLE SERVICE"

Sweaters Made Beautiful

Proprietors
C. S. Bullock - Jesse White

PHONE 2-2416

Compliments of

CENTER
THEATRE

★

Jonesboro Heights
SANFORD, N. C.

Compliments of

Carolina

Billiard Parlor

★

SANFORD, N. C.

Compliments of

BOBBY BURNS

CAFE

★

Proprietor: Lynn Perry

CHILDRESS

TRANSPORTATION

COMPANY

Executive Offices - Endor Street

SANFORD, N. C.

Telephone 820

P. O. Box 1011

Compliments of

TODD'S

GROCERY

COMPANY

Compliments of

GRIFFIN
LUMBER
COMPANY

★

Jonesboro Heights

SANFORD, N. C.

Compliments of

Cagle Wholesale Company

★

Confections

Specialties

★

SANFORD, N. C.

McIver Insurance Agency

Insurance of All Kinds

Masonic Temple

Telephone 124

SANFORD, N. C.

HOLT SUPPLY COMPANY

SANFORD, N. C.

International Motor Trucks
and
Farm Equipment

PHONE 450

SALES *SERVICE*

GET A 'Jeep'

plows, harrows, mowers; run feed mill or silo filler; or tow a 5,500-lb. trailer payload. It serves as a handy pick-up truck or runabout. In industrial use or on farms it gets jobs done in a hurry.

See the all-purpose "Jeep" now.

WILRIK MOTORS

SANFORD, N. C.

Hugh Perry, Prop.

PERRY BROTHERS

Operating

BOBBY BURNS
SERVICE STATION

Phone 44

SANFORD, N. C.

42 YEARS

Serving Lee and surrounding counties with the finest in fresh, beautiful flowers scientifically grown in our own greenhouse and artistically arranged for every occasion.

McPhail Greenhouse

Phones: 895 - 896

Jonesboro Highway

SANFORD, N. C.

Womack Lumber Company

Manufacturers of

LUMBER : MILLWORK
CHURCH FURNITURE

Telephone 2-2881

JONESBORO, N. C.

Compliments of

G. T. CHANDLER

Manufacturer of

N. C. PINE LUMBER

BROADWAY, N. C.

Compliments of

FATHER GEORGE

MILLS

Cotton Gin

Watson & Thomas

DRY GOODS : SHOES
READY-TO-WEAR

"Quality Merchandise at Popular Prices"

Jonesboro Heights

SANFORD, N. C.

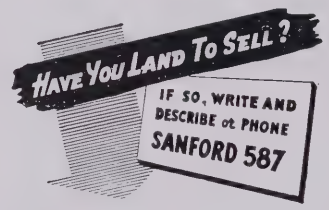

WAGONER'S
Jewelers

WATCHES - DIAMONDS

Silver - China

Phone 144

SANFORD, N. C.

THOMAS
FARM SERVICE

GENERAL MERCHANDISE

COTTON and
FERTILIZERS

PHONE B-281

BROADWAY, N. C.

Johnson
Cotton Company

Refrigerators : Radios
Electric Pumps : Furniture
Tractors : Implements
and Farm Supplies

BUILDING SUPPLIES

★

SANFORD, N. C.

COLONIAL
FURNITURE
COMPANY

Furniture at Reasonable Prices

Expert Upholstering
and Refinishing

Telephone 829-J

SANFORD, N. C.

YOUR FUTURE . . .

Electrically!

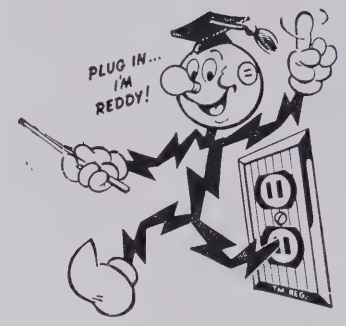

When your student days are over and you are in business, or on the farm, or keeping house, or whatever your work, electricity will make it easier for you . . . will make your efforts more productive . . . will enable you to enjoy more of the good things of life.

CAROLINA POWER & LIGHT COMPANY

COLE'S PONTIAC COMPANY

Phone 589

Pontiac Authorized Service

Parts

Cooling System Service

SANFORD, N. C.

HI-ARC SERVICE STATION

Phone 705

Carthage Street

SANFORD, N. C.

SNAPSHOTS

HUCKANS
MOTOR SERVICE

"PACKARD"
New and Used Cars

Parts : Accessories
and Service

Phone 151
SANFORD, N. C.

Compliments of

SANFORD
SASH and BLIND

The Trend is to Drive-in
KENERLY CLEANERS

"Sanford's Most Modern Cleaners"

S & Y AUTO SERVICE
Specializing on
GENERAL MOTORS
and
CHRYSLER PRODUCTS
Located at Perry's Garage
Telephone 400-L

V. C. FERTILIZER
LIVE STOCK
WAGONS - HORSES - HAY

W. M. ARNOLD
Jonesboro Heights
SANFORD, N. C.
Phone 2-2081

Compliments of
CADDEL'S CAFE

Open Day and Night

109 Endor Street
SANFORD, N. C.

Wilrik Restaurant

AIR CONDITIONED

Steele Street

SANFORD, N. C.

"If it's corn you want to grow,
Use Crib-Buster in every row."

★ ★ ★

You have had nothing quite like Crib-Buster for corn, and its results should surprise you.

★ ★ ★

Our best salesmen are those who have used it. See us or our agent before you buy your fertilizer.

★ ★ ★

SAPONA MILLS, Inc.

SANFORD, N. C.

YOU ARE ALWAYS WELCOME

at

Rimmer's Drug Store

- *Reasonable*
- *Reliable*

SANFORD, N. C.

Compliments of

Acme Drug Company

Phone 832

SANFORD, N. C.

OLIVER'S
LADIES' READY-TO-WEAR
MILLINERY
DRY GOODS and NOTIONS
SANFORD, N. C.

Compliments of
AVENT and THOMAS
SANFORD, N. C.

Compliments of
VILLAGE GRILL
Under New Management
CLAYTON McNEILL

THOMAS SHELL SERVICE
BROADWAY, N. C.

Compliments of
SANFORD HARDWARE COMPANY

Compliments of
LEWIS C. LAWAENCE

SANFORD RADIO CO.
GUY MATTHEWS, *Prop.*
PHILCO RADIOS
EASY TERMS EXPERT SERVICE
We'll Sell the Best and Service the Rest
Bendix Automatic Home Laundry, Ironers and Dryers
Norge Home Appliances
PHONE 170 14 Moore Street

Wicker & McBryde Oil Co.
Jobbers—RICHFIELD OIL PRODUCTS
FUEL OIL - GASOLINE - KEROSENE
Located 100 Yards from Intersection of Jonesboro-Lillington & Fayetteville Hwy.
PROMPT SERVICE
Box 1021, Sanford, N. C. Phone 2-2301
J. Shelton Wicker - Charles M. McBryde

W. H. COOPER

ESSO

KEROSENE • FUEL OIL

WINSTEAD'S
Market and Grocery

Reasonable and Reliable

SANFORD, N. C.

DENSION'S
SERVICE STATION

GAS : OIL and GROCERIES

J. H. DENSION

Lee Avenue

JONESBORO, N. C.

K AND K STORE

FCX DISTRIBUTOR

FEEDS, SEEDS, FERTILIZER
HARDWARE
ELECTRICAL and FARM SUPPLIES

Tel. 685

SANFORD, N. C.

TILLMAN RADIO SHOP

RADIOS and ELECTRICAL
APPLIANCES

U No We No Radio

Phone 783 - 229

Chatham Street
SANFORD, N. C.

WATSON BODY WORKS

ELECTRIC and ACETYLENE
WELDING

LOG WAGONS : TRUCK BODIES
and GENERAL REPAIRS

Telephone 737

SANFORD, N. C.

WOMACK'S FEED
and GROCERY

1407 Lee Avenue

SANFORD, N. C.

Fenstamacher's
GEM GAS COMPANY

1611 Lee Avenue

P. O. Box 422 Phone 886-J

SANFORD, N. C.

Compliments of

McIVER SHOE STORE

SANFORD, N. C.

GREETINGS

from

COLE'S PHARMACY

JACK'S PLACE

GAS : OIL
and
GROCERIES

MAMERS, N. C.

Compliments of

COMMUNITY SELF SERVICE

Phone 862-J

Wicker Street
SANFORD, N. C.

GRAFTON'S SODA SHOP

Home Made Sandwiches
Delicious Popcorn
Candy
Magazines

Next Door to Temple Theatre
SANFORD, N. C.

Compliments of

SANFORD CAB

Phone 482

A

FRIEND

MAC'S BARBER SHOP

BROADWAY, N. C.

Phone 381

Compliments of

MAC'S BEAUTY SHOP

BROADWAY, N. C.

Call for Appointments

Phone 381

Compliments of

L. P. COX COMPANY

GENERAL CONTRACTORS

SANFORD, N. C.

Compliments of

BLANCHARD'S TEXACO

Modern Up-to-Date Equipment
Steam Heat
Experienced Mechanics

809 Carthage Street PHONE 532
SANFORD, N. C.

Compliments of

J. M. TINGIN

Heavy and Fancy
GROCERIES

LILLINGTON, N. C.

Compliments of

DR. HUNTER'S HATCHERY, INC.

SANFORD, N. C.

Compliments of

J. C. THOMAS

SANFORD, N. C.

PHONE 331-J

Compliments of

LADIES' STYLE SHOP

PHONE 423

SANFORD, N. C.

COLE PIANO COMPANY

NEILL A. COLE, *Proprietor*

Piano Sales and Service

Phone 92-L

Three Points Sanford, N. C.

JOHNSON JEWELERS

Jonesboro Heights

JONESBORO, N. C.

THE MARZAC COMPANY

MILL REMNANTS
BEDSPREADS : HOSIERY

128 East Main Street
Jonesboro Heights
SANFORD, N. C.

Compliments of

W. I. Arnette and H. O. White CABINET SHOP

BROADWAY, N. C.

SHELL TAXI SERVICE

PHONE 9113

SANFORD CAB : Phone 482

Compliments of

TEMPLE and SANLEE THEATRES

SANFORD, N. C.

Compliments of

Don Jay CHILDREN'S SHOP

SANFORD, N. C.

THREE POINTS SODA SHOP

CURB SERVICE
SANDWICHES
SHAKES

Welcome

SANFORD, N. C.

E. P. TEAGUE

All Types of Floor Covering
Sanding and Finishing Floors

TEAGUE TILE COMPANY
Phone 74-L
SANFORD, N. C.

Compliments of

JACK'S PLACE

ATLANTIC GAS AND OIL
GROCERIES

JACK CAMPBELL, *Prop.*

Route 7, SANFORD, N. C.

COX ESSO STATION

JONESBORO, N. C.

Compliments of

BRYANT JOHNSON

REAL ESTATE

SANFORD, N. C.

JONESBORO CAFE

JONESBORO, N. C.

**TWIN CITY
DRY CLEANERS**

Shirt Service

Phone 2-2011
Jones Heights Sta.

E. M. O'CONNELL & SON

GROCERIES - MEATS - FISH
COUNTRY PRODUCE

Phone 2-2201

Jonesboro Heights Station

SANFORD, N. C.

Compliments of

AVENT and THOMAS

Jonesboro Heights

SANFORD, N. C.

**Harrington's Garage
and Auto Parts**

*"Front End Aligning and
Wheel Balancing"*

BANDED BRAKE LININGS

BROADWAY, N. C.

LEE FOOD STORE AND MARKET

F. R. CLEGG, *Proprietor*

PHONE 694

Corner of Wicker and Steele Streets

SANFORD, N. C.

DOSSENBACK'S FINER FURNITURE

211 Wicker Street
SANFORD, N. C.

"Always a Saving"

Compliments of

PATTERSON'S FOOD STORE

SANFORD, N. C.

Compliments of

TASTY GRILL

One Mile South of Sanford
on Highway One

CONDER'S TEXACO

GAS, OIL and
GROCERIES

E. J. CONDER, *Prop.*

Tramway
U. S. No. 1

Compliments of

DR. R. O. HUMPHREY

SANFORD, N. C.

TO CLASS OF 1949

Compliments of

ISAACSON'S

SANFORD, N. C.

CAPT. ROD SULLIVAN

WHOLESALE
ELECTRICAL SUPPLIES
and APPLIANCES

PHONE 338

131 Chatham Street P. O. Box 811
SANFORD, N. C.

COMPLIMENTS

OF

A FRIEND

Budd-Mann Co.

J. I. CASE
FARM MACHINERY

TRACTORS

MOFFITT SAW MILLS

EDGERS

STACY BUDD - TOMMY MANN

Jonesboro Highway
SANFORD, N. C.

COMPLIMENTS OF

SANFORD ICE &
COAL COMPANY

PURE CRYSTAL ICE
and
QUALITY COALS

Phone 271
SANFORD, N. C.

COMPLIMENTS OF

BELL BAKERIES
Inc.

Compliments of

HARDY'S
SERVICE STATION

Highway No. 1
SANFORD, N. C.

FRANK'S FLORIST

Phone 858

★ We, the member of the Senior Class, wish to thank each of you who contributed so generously in the advertising section. Especially do we thank those who gave us substantial donations and who requested that their names not be used.

DONATIONS

R. L. BUTLER
HESTER-WILSON COMPANY, Sanford, N. C.
U. C. WOMACK SERVICE STATION
TEXACO SERVICE STATION
W. F. WOOD
FLEMMINGS' SELF SERVICE
L. H. BROWN, Mamers, N. C.
E. F. BYRD, Mamers, N. C.
NEIL B. THOMAS, Lillington, N. C.
A. J. COLLINS, Lillington, N. C.
PINE STATE, Lillington, N. C.
A. L. AUTRY, Lillington, N. C.
MASONS STORE, Lillington, N. C.
MARGARET McHENRY, Broadway, N. C.
MID WAY SERVICE STATION, Broadway, N. C.
MARTHA McMILLAN
AND OTHERS

EDWARDS & BROUGHTON COMPANY, RALEIGH, N. C.